



**Deschutes County Expo Center | Redmond, OR | July 7-9, 2023**

## **OVERLAND EXPERIENCE ATTENDEES**

### **THANK YOU FOR JOINING US AT OVERLAND EXPO PNW!**

Our team at Overland Expo is thrilled for another year of making unforgettable memories with you! Please review our expectations and guidelines in the interest of meeting and exceeding our mutual goals. We are stoked to see you soon-the event countdown has begun.

### **OVERLAND EXPERIENCE CHECK-IN HOURS:**

- Thursday, July 6 - 8:00 AM – 6:00 PM
- Friday, July 7 - 8:00 AM – 6:00 PM
- Saturday, July 8 - 8:00 AM – 5:00 PM

**YOU MUST ARRIVE WITHIN THE DESIGNATED CHECK-IN HOURS-NO EXCEPTIONS!**

### **ARRIVAL**

- Your QR code is your ticket! All tickets from the same order are linked. Please have your QR code (print / digital) ready to ensure a smooth check-in process. State your check-in as "Overland Experience" so that you will be directed to the correct area.
- Please REVIEW and SIGN the general liability waiver located in your ticket confirmation email; this is required before your arrival onsite.
- Follow the set of directions below:
  - **Enter at Main Entrance: SW Airport Way, onto Mt Hood Drive**
  - From SW Airport Way, turn onto Mt. Hood Dr. and follow signage / traffic personnel to the assigned entry gate & parking location
- Upon entering the venue, Overland Expo Staff will direct you to the Attendee Check In parking area for check-in.
  - For Overland Experience camping, you will temporarily park in this lot until you receive all of your credentials.
- Once you have parked, proceed to the ticket booth and your Overland Experience ticket will be scanned.
  - You will receive swag bag, and show materials, such as our Overland Newsletter, an event map, and daily schedules.

- After check-in, follow signage to the Overland Experience Campgrounds. Camping hosts will be available to place you in your appropriate campsite location.
  - If you need to leave your campsite/venue to return at a later time, you **MUST** keep your Camping Hang Tag displayed at all times
  - Your Overland Experience Badge **MUST** be worn at all times for access to the campgrounds and event. We will not provide replacements.

## REMINDERS

- All campsites are on a first-come, first-serve basis. NO saving space.
- Please be understanding during camping placement as Staff will assist all campers into the designated spaces. It is festival-style camping: you will be in close proximity to your neighbor.
- Only Overland style campers are allowed. If exceeding 13' please [CONTACT US](#).
- Geyser Shower Systems will be available for all onsite camping. Shower Hours are 6am – 10am and 5pm – 9pm.
- Be sure to fill your water tanks prior to arrival, as potable water will be limited to filling water bottles **only**.
- If ADA camping accommodations have been requested, please present your ADA placard and a Camp Host will place you accordingly.
- Quiet Hours begin at 10PM, please be respectful of your neighbor
- Check out for the Overland Experience Campgrounds is 11 AM on Monday, July 10, 2023.
- Forgot to add on merchandise, raffle tickets, or an additional guest/passenger to your order, please click [ADD ON NOW!](#)

## PLAN AHEAD

- Download the [Overland Expo App](#) Powered by QUAD LOCK. Choose the 2023 PNW Event. Log in with your unique email used within your ticket registration. The app will provide a venue map that will guide you to exhibitors, food vendors, and the class schedule. Create your account PRIOR to arriving at the event.
- **You MUST Login using the email you registered for tickets with** to connect your app with your Overland Experience ticket/schedule - each ticket needs a unique email address to access the app. If this is not the email address you used when registering for the Overland Experience area, [CONTACT US](#)- again, so that there will not be any issues with accessing your schedule. We recommend downloading to your phone BEFORE arriving at the event.
- View the OVERLAND EXPERIENCE SCHEDULE [HERE!](#)
- Check out our general [FAQ](#) for more information on campground amenities, rules, kids, dogs, media usage, vehicle restrictions, and MORE!
- For event specifics, check out our [PNW FAQ](#).
- Please review our [SHOW UPDATES](#) for the newest map, schedules, exhibitor lists, and final announcements.
- Interested in upgrading your pass? In need of adding on additional passengers or merchandise to your order? [CONTACT US](#) for further assistance!

## Overland Expo PNW Overland Experience Camping Arrival Map



## Overland Expo PNW Overland Experience Route to Training Map

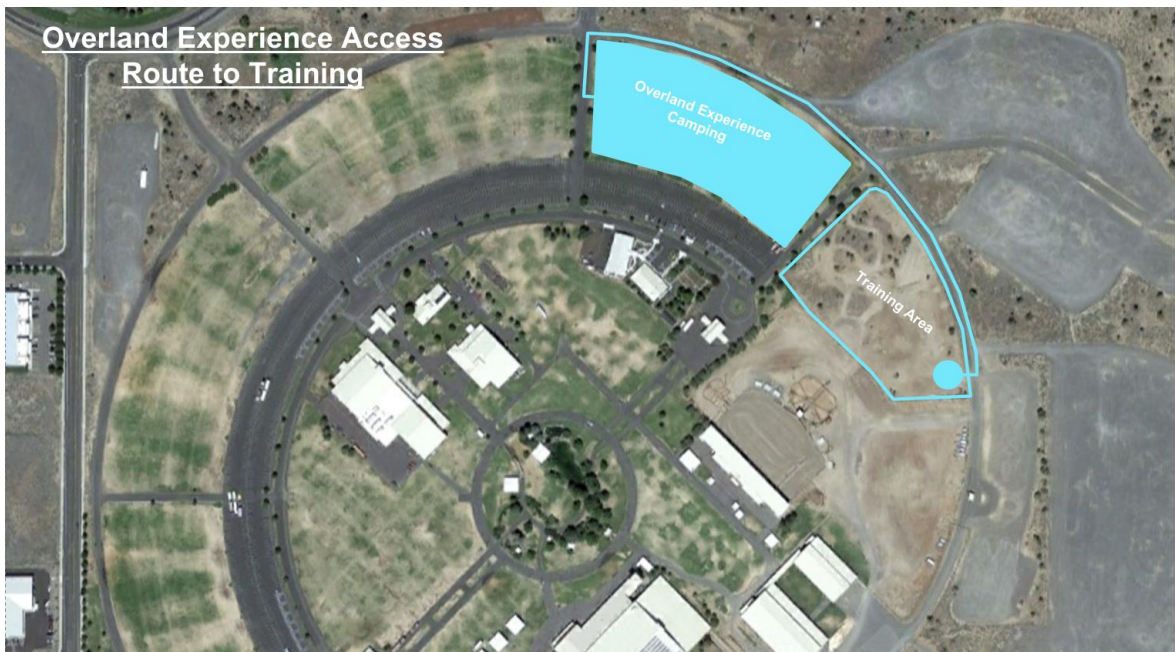

- **TRAINING AREA:** Check your personally selected exclusive schedule for class specific instructions. Staff will be on hand at the Concierge Tent to help you find the locations of your custom driving skills classes (they will be checking credentials—Remember to wear your badge!) **NO LANYARD-NO ENTRY! PERIOD!**
- **DRIVING & SAFETY:** Driving within the Training Areas is only permitted during

supervised teaching sessions. No driving within these designated spaces after show hours.

- Safety is our primary concern-always drive slowly (10 MPH Limit).
- Give Pedestrians Right of Way in Caution Area.
- Watch for children.
- Never drink & drive.
- **WHAT TO BRING TO TRAINING:** The training team looks forward to welcoming you to the training area. They request that you bring the following with you to make your experience more enjoyable, safer and to give you the ability to fully participate in the classes.
  - Enclosed toed footwear - driving / hiking style shoes.
  - Work gloves (light weight leather style gloves) if you want to participate hands on in the classes – they do not need to be fancy or expensive, just enough to protect your hands.
  - Hair ties / hair band for those with long hair. We recommend tying your hair back if it is long for safety reasons.
  - Clothing for the weather such as rain jackets / sun hat.
  - Notebook.
  - Camera.
  - Water bottle.

### **Your Overland Experience Package Details:**

The Overland Experience Package provides the below access for one (1) Adult and one (1) Vehicle including:

- Overland Experience Exclusive Education Weekend Pass Admission to Overland Expo PNW July 7-9, 2023;
- The experience of up to 6 custom off-road driving skills courses;
- Enrollment in the premium education class schedule curated specifically for Overland Experience passholders only;
- Plus, enjoy 120+ general activities: demos, roundtables, slideshows, and evening films;
- Shop the exhibitor midway;
- First drink free at Welcome Reception and Happy Hours;
- Badge, Goody bag + Sourcebook Magazine