



OAK RIDGE ESTATE | ARRINGTON, VA | OCTOBER 6-8, 2023

OVERLAND EXPERIENCE ATTENDEES

THANK YOU FOR JOINING US AT OVERLAND EXPO EAST!

Our team at Overland Expo is thrilled for another year of making unforgettable memories with you! Please review our expectations and guidelines in the interest of meeting and exceeding our mutual goals. We are stoked to see you soon-the event countdown has begun.

OVERLAND EXPERIENCE CHECK-IN HOURS:

- Thursday, October 5th (8:00 AM – 6:00 PM)
- Friday, October 6th (8:00 AM – 6:00 PM)
- Saturday, October 7th (8:00 AM – 5:00 PM)

YOU MUST ARRIVE WITHIN THE DESIGNATED CHECK-IN HOURS-NO EXCEPTIONS!

(If you arrive before or after these hours, then you will be staged in the lanes to camp overnight until check-in opens the following morning.)

ARRIVAL

- Your QR code is your ticket! All tickets from the same order are linked. Please have your QR code (print / digital) ready to ensure a smooth check-in process. State your check-in as "Overland Experience" so that you will be directed to the correct area.
- Please REVIEW and SIGN the general liability waiver located in your ticket confirmation email; this is required before your arrival onsite.
- Follow the set of directions below:
 - Enter the Main Entrance at **GATE 5** from **Oak Ridge Road** and follow signage / traffic personnel to the assigned entry gate & check in location

- Upon entering the venue, Overland Expo Staff will direct you to the left towards the Attendee Check In staging area for check-in.
 - For Overland Experience camping, you will temporarily park in this lot until you receive all of your credentials.
 - You will receive swag bag, and show materials, such as our Overland Newsletter, an event map, and daily schedules.
- After check-in, follow signage to the Overland Experience Campgrounds. Camping hosts will be available to place you in your appropriate campsite location.
 - If you need to leave your campsite/venue to return at a later time, you **MUST** keep your Camping Hang Tag displayed at all times
 - Your Overland Experience Badge **MUST** be worn at all times for access to the campgrounds and event. We will not provide replacements.

REMINDERS

- All campsites are on a first-come, first-serve basis. NO saving space.
- Please be understanding during camping placement as Staff will assist all campers into the designated spaces. It is festival-style camping: you will be in close proximity to your neighbor.
- Only Overland style campers are allowed. If exceeding 13' please [CONTACT US](#).
- Geysers Shower Systems will be available for all onsite camping. Shower Hours are 6am – 10am and 5pm – 9pm.
- Be sure to fill your water tanks prior to arrival, as potable water will be limited to filling water bottles **only**.
- If ADA camping accommodations have been requested, please present your ADA placard and a Camp Host will place you accordingly.
- Quiet Hours begin at 10PM, please be respectful of your neighbor
- Check out for the Overland Experience Campgrounds is 11 AM on Monday, October 9, 2023.
- Forgot to add on merchandise, raffle tickets, or an additional guest/passenger to your order, please click [ADD ON NOW!](#)

PLAN AHEAD

- Download the [Overland Expo App](#). Choose the 2023 Overland Expo EAST Event. **YOU MUST ENROLL IN YOUR TRAIL DRIVING CLASS IN THE APP AHEAD OF TIME!!** Log in with your unique email used within your ticket registration. The app will provide a venue map that will guide you to exhibitors, food vendors, and the class schedule. Create your account PRIOR to arriving at the event.
- **You MUST Login using the email you registered for tickets with** to connect your app with your Overland Experience ticket/schedule - each ticket needs a unique email address to access the app. If this is not the email address you used when registering for the Overland Experience area, [CONTACT US](#) - again, so that there will not be any issues with accessing your schedule. We recommend downloading to your phone BEFORE arriving at the event.
- View the **OVERLAND EXPERIENCE SCHEDULE** [HERE!](#)

- Check out our general [FAQ](#) for more information on campground amenities, rules, kids, dogs, media usage, vehicle restrictions, and MORE!
- For event specifics, check out our [EAST FAQ](#).
- Please review our [SHOW UPDATES](#) for the newest map, schedules, exhibitor lists, and final announcements.
- Interested in upgrading your pass? In need of adding on additional passengers or merchandise to your order? [CONTACT US](#) for further assistance!

Overland Expo EAST Overland Experience Camping Arrival Map

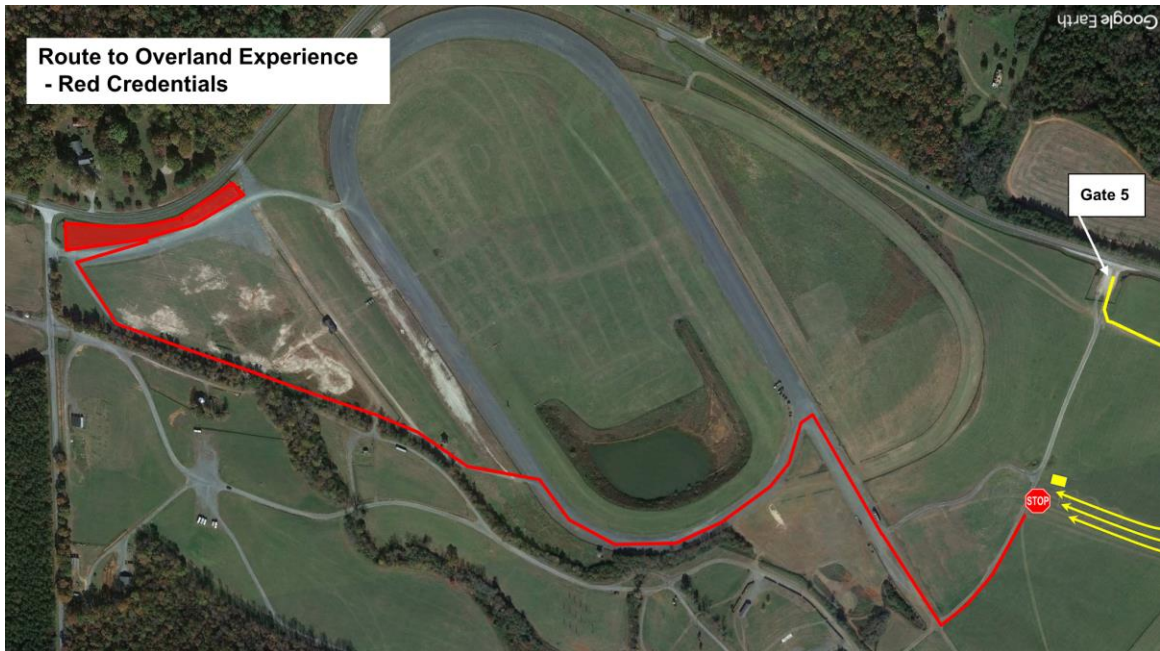

OVERLAND EXPERIENCE TRAINING

MANDATORY Trail Ready Tech Inspection – Thursday, October 5 from 3pm to 5pm at the Overland Experience Static Skills Area.

- **TRAINING AREA:** Check your personally selected exclusive schedule for class specific instructions. Remember to wear your badge, they will be checking credentials! **NO LANYARD-NO ENTRY! PERIOD!**
- **DRIVING & SAFETY:** Driving within the Training Areas is only permitted during supervised teaching sessions. No driving within these designated spaces after show hours.
 - Safety is our primary concern-always drive slowly (10 MPH Limit).
 - Give Pedestrians Right of Way in Caution Area.
 - Watch for children.
 - Never drink & drive.
- **WHAT TO BRING TO TRAINING:** The training team looks forward to welcoming you to the training area. They request that you bring the following with you to make your experience more enjoyable, safer and to give you the ability to fully participate in the classes.
 - Enclosed toed footwear - driving / hiking style shoes.

- Work gloves (light weight leather style gloves) if you want to participate hands on in the classes – they do not need to be fancy or expensive, just enough to protect your hands.
- Hair ties / hair band for those with long hair. We recommend tying your hair back if it is long for safety reasons.
- Clothing for the weather such as rain jackets / sun hat.
- Notebook.
- Camera.
- Water bottle.

PLEASE NOTE: Our trail drive takes you through a local, short but challenging trail that presents the off road driver a variety of challenges that can include:

- Slippery terrain
- Tree roots
- Water
- Mud
- Ruts
- Very close proximity to trees
- Steep hills
- Ditches
- Close in brush
- Unmanaged / un groomed
- An experienced beginner to intermediate trail level (no rock crawling needed)

We recommend that you consider the following when deciding whether to bring your vehicle on the trail with us. Our goal encompasses several factors:

- To adhere to Tread Lightly
- To create a safe learning environment
- To drive using mechanical sympathy
- To be inclusive, and allow as many types of vehicle join us that the terrain always.

To achieve these goals, your vehicle must:

- Be a part or full time four wheel drive vehicle
- Must have a twin speed transfer case (high AND low range gears)
- Not be an all-wheel drive vehicles
- Not Sprinter Vans, a large Expedition Vehicle, or an other oversized vehicle
- Suitable all terrain or mud terrain tires
- Be in good working order with all factory components / systems operational

CAUTION: As always our intent is to deliver a safe, fun and rewarding educational experience, however we want you to know that there is the possibility of:

- Trail pin-stripping
- An unlikely possibility of body damage to your vehicle

HOWEVER, if you listen to your professional instructors, there is no reason for damage to

occur, but it is a real trail.

FURTHERMORE:

- You will NOT need to air down. (Distance from Oak Ridge Estate to trail head is approximately 4.5 miles)
- You will be driving on public highway to access the trails, state road laws apply
- If you are unsure, please come and see one of the training instructors in advance of the trail drive
- Overland Expo and the training instructors reserve the right to refuse unsuitable vehicles on the trail drive experience

Your EAST Overland Experience Package Details:

The Overland Experience Package provides the below access for one (1) Adult and one (1) Vehicle including:

- Overland Experience Exclusive Education Weekend Pass Admission to Overland Expo EAST October 6-8, 2023;
- The experience of the Oak Ridge Estate trail system
- Enrollment in the static exclusive education class schedule curated specifically for Overland Experience passholders only;
- Plus, enjoy 120+ general activities: demos, roundtables, slideshows, and evening films;
- Shop the exhibitor midway;
- First drink free at Welcome Reception and Happy Hours;
- Badge, Goody bag + Sourcebook Magazine