



Fort Tuthill County Park \\ Flagstaff, AZ \\ May 17-19, 2024

## SHOWCASE & DIY PASSHOLDERS

**THANK YOU FOR CHOOSING OVERLAND EXPO WEST AS YOUR NEXT ADVENTURE!**

The entire Overland Expo Team cannot wait to celebrate our 15<sup>th</sup> West event with you! Please familiarize yourself with these arrival instructions and other valuable information pertaining to your pass type and trip!

---

### **\*\*OFF-SITE CHECK-IN LOCATION INFO\*\***

#### **Check-in at the KC HiLites Headquarters in Flagstaff**

For your convenience, we have created an off-site *check-in location* for all Showcase & DIY Pass attendees this year. **Before** you arrive at the event venue, you will proceed to check-in and receive your event credentials at the **KC HiLites Headquarters** in Flagstaff.

**KC HiLites Headquarters**  
**1751 S Thompson St, Flagstaff, AZ 86001**

---

#### **OFF-SITE SHOWCASE / DIY CHECK-IN HOURS:**

- Thursday, May 16th (8:00 AM – 3:00 PM)

**YOU MUST ARRIVE WITHIN THE DESIGNATED CHECK-IN HOURS-NO EXCEPTIONS!**

#### **SHOWCASE / DIY ATTENDEE GATE HOURS:** **(NOTE: YOUR VEHICLE CANNOT BE MOVED)**

- Friday, May 17th (8:00 AM – 5:00 PM)
  - Saturday, May 18th (8:00 AM – 5:00 PM)
  - Sunday, May 19th (9:00 AM – 3:00 PM)
- 

## **ARRIVAL**

- Upon arrival at the **KC HiLites Headquarters**, park, and then proceed to the Showcase / DIY Check-in that will take place outside of the building.
- Your QR code is your ticket! Please have your QR code (print / digital) ready for check-in.
- Please **REVIEW** and **SIGN** the general liability waiver located in your ticket confirmation email; this is required before your arrival onsite.
- Once you've received your credentials (Camping Window Cling & Showcase / DIY Badge), then you will head on over to the Overland Expo event site at Fort Tuthill to set up camp within the DIY Showcase Area within the exhibitor footprint.

- Follow the set of directions below:
  - FROM S. BEULAH BLVD / 89A, COME TO THE ROUND ABOUT AND ENTER FAIRGROUNDS ROAD.
  - PLEASE HAVE YOUR WINDOW CLING & CREDENTIALS READY AND VISIBLE.
- Upon entering the venue, **call / text Azure at 941-260-6670** so that she and the Showcase / DIY hosts will be available to place you in your campsite location.
  - Once your vehicle has been placed in the Showcase & DIY Area (which must happen by 3:30pm on Thursday), you are not to move your vehicle until 3:00pm on Sunday.
  - Your DIY / Showcase Badge **MUST** be worn at all times for access to the campgrounds and the event. We will not provide replacements.

### KC HILITES ROUTE MAP TO FORT TUTHILL COUNTY PARK

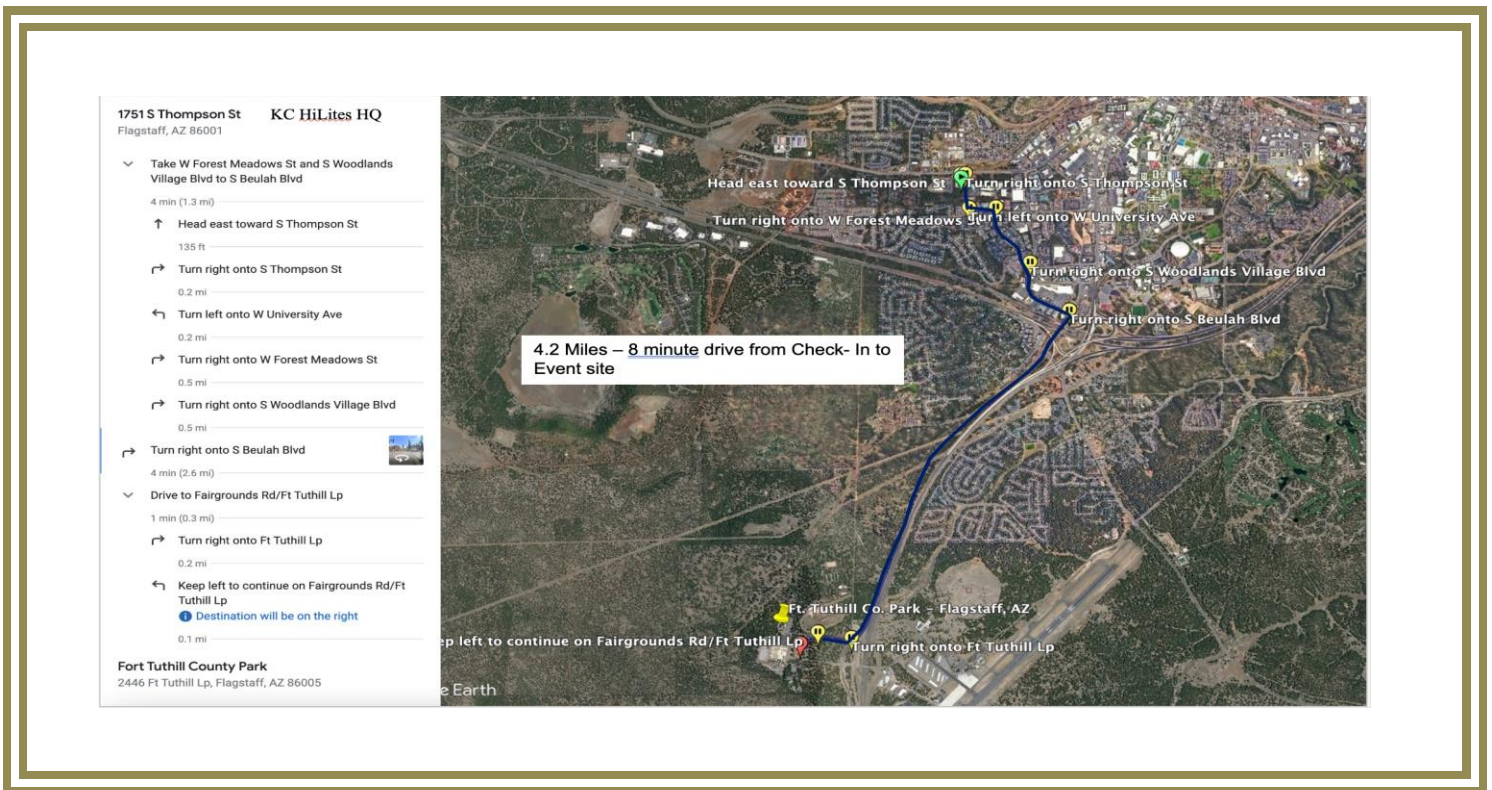

#### KC HiLites:

- [KC HiLites](#) will also be holding HQ tours during the daytime from Thursday, May 16<sup>th</sup> – Saturday, May 18<sup>th</sup> for anyone that checks in at their headquarters location.
- Register for the KC HiLites Tours via this [LINK](#).

## SHOWCASE / DIY PASSHOLDER ARRIVAL MAP

(ON-SITE CAMPING)

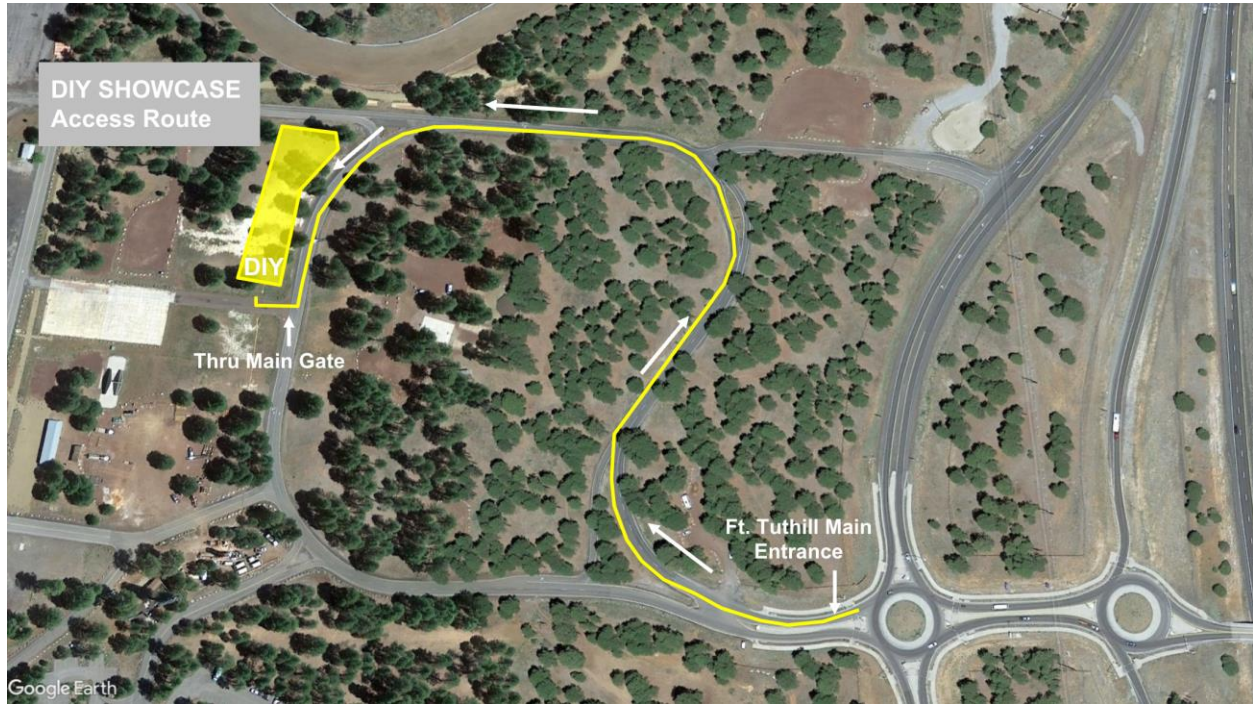

### REMINDERS

- Your campsite for the Showcase & DIY Area will be assigned by Azure and you will be placed in that spot upon your departure on Sunday at 3pm. The Showcase & DIY Area is ONLY for approved Showcase & DIY attendees – do NOT invite others to camp with you here. It is festival-style camping: you will be close to your neighbor.
- [Kakadu](#) will be our event shower provider, available for Camping passholders. **Kakadu Shower Hours:** 6:30 AM - 9:30 AM and 6:00 PM – 9:00 PM
- Be sure to fill your water tanks prior to arrival, as potable water will be limited to filling water bottles **only**.
- Backpacks are permitted to bring necessities.
- Quiet hours begin at 10 PM each evening, please be respectful of your neighbor.
- Smoking (this includes e-cigarettes and vapes) is allowed in designated areas only.
- Well-behaved and leashed dogs are welcome at Overland Expo.
- ONLY Propane fires with an on & off switch are allowed.
- Showcase / DIY move out will begin Sunday, May 19, 2024 at 3pm. Whereas check out for the venue is 11 AM on Monday, May 20, 2024

## PLAN AHEAD

- Download the [Official Overland Expo App](#) Powered by [Mercedes-Benz of Northern Arizona](#). Choose the 2024 WEST Event. Log in with your unique email used within your ticket registration in order to see your schedule. The app will provide a venue map that will guide you to exhibitors, food vendors, and the general class schedule. Create your account PRIOR to arriving at the event.
- If this is not the email address you used when applying for the Showcase/DIY area, **please let Azure know** - again, so that there will not be any issues with accessing your schedule.
- Check out our general [FAQ](#) for more information on campground amenities, rules, kids, dogs, media usage, vehicle restrictions, and MORE!
- For event specifics, check out our [WEST FAQ](#).
- Please review our [SHOW UPDATES](#) for the newest map, schedules, exhibitor lists, and final announcements.
- Interested in upgrading your pass? In need of adding on additional passengers or merchandise to your order? [CONTACT US](#) for further assistance!

---

### Your Showcase/DIY Details:

The Showcase / DIY With Camping Package provides the below access for one (1) Adult and one (1) Vehicle including:

- Weekend Pass admission to Overland Expo May 17-19, 2024;
- Fort Tuthill County Campgrounds Special campsite within the exhibitor row Thurs – Mon;
- Plus, enjoy 120+ general activities: demos, roundtables, slideshows, and evening films;
- Shop the exhibitor midway;
- First drink free at Welcome Reception and Happy Hours;
- Badge, Goody bag + Sourcebook Magazine

**Azure O'Neil:** [azure.oneil@emeraldx.com](mailto:azure.oneil@emeraldx.com) / 941-260-6670

**THANK YOU AGAIN FOR JOINING US & CHEERS TO ANOTHER GREAT OVERLAND EXPO WEST!**

**~ THE OVERLAND EXPO TEAM ~**