



OVERLAND[®] EXPO PNW 2024

DESCHUTES COUNTY FAIR & EXPO CENTER | REDMOND, OR | JUNE 28-30, 2024

OVERLAND EXPO TRAINING



Sponsored by [BFGOODRICH TIRES](#) & [COMEUP WINCH USA](#)

THANK YOU FOR JOINING US AT OVERLAND EXPO PNW!

Our team at Overland Expo is thrilled for another year of making unforgettable memories with you! Please review our expectations and guidelines in the interest of meeting and exceeding our mutual goals.

OVERLAND EXPO CHECK-IN HOURS:

Thursday, June 27th - (8:00 AM – 6:00 PM)

Friday, June 28th - (8:00 AM – 6:00 PM)

Saturday, June 29th - (8:00 AM – 5:00 PM)

YOU MUST ARRIVE WITHIN THE DESIGNATED CHECK-IN HOURS-NO EXCEPTIONS!

(If you arrive before or after these hours, then you will be staged in the lanes to camp overnight until check-in opens the following morning.)

ARRIVAL

- Your QR code is your ticket! All tickets from the same order are linked. Please have your QR code (print / digital) ready for your on-site parking pass to ensure a smooth check-in process. State your check-in as a “**OVERLAND EXPO TRAINING**” so that you will be directed to the correct area.
- Follow the set of directions below:
 - **Enter at Main Entrance: SW Airport Way, onto Mt Hood Drive**
 - From SW Airport Way, turn onto Mt. Hood Dr. and follow signage / traffic personnel to the assigned entry gate & parking location

- Upon entering the venue, Overland Expo Staff will direct you to the check-in area. You will need to check in to get your camping or day pass in addition to your Training Pass.

PLAN AHEAD

- View the **OVERLAND EXPO TRAINING SCHEDULE** [HERE!](#)
- Please review our [SHOW UPDATES](#) for the newest map, schedules, exhibitor lists, and final announcements.
- If you have not selected your Overland Expo Training Driving Course time slot, please email info@overlandexpo.com

OVERLAND EXPO TRAINING – STATIC CLASSROOMS

- Exclusive Overland Expo Training Static Classrooms are located in the education area within the show floor plan. These are #23 & 24 on the Official Map.
- All Overland Expo Training participants must wear a wristband for access.
- You may attend any and all Premium Overland Expo Training Classes on the day you signed up for Overland Expo Training

ROUTES TO OVERLAND EXPO TRAINING DRIVING COURSE

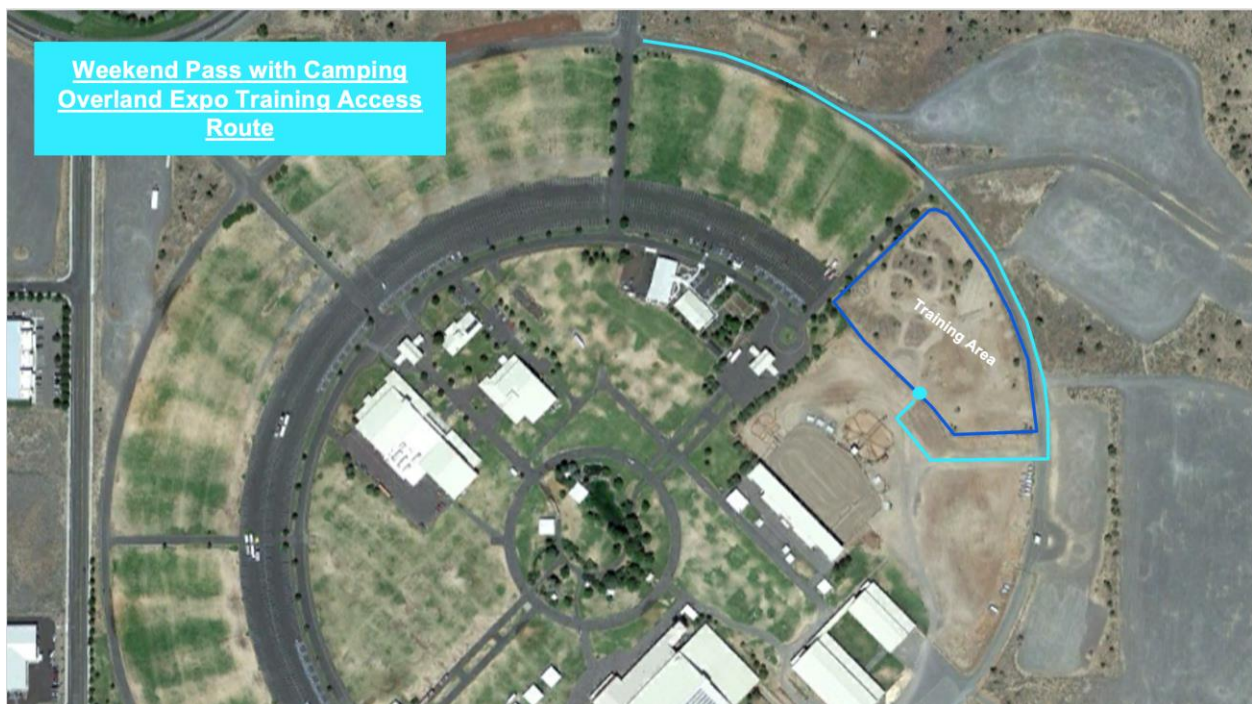

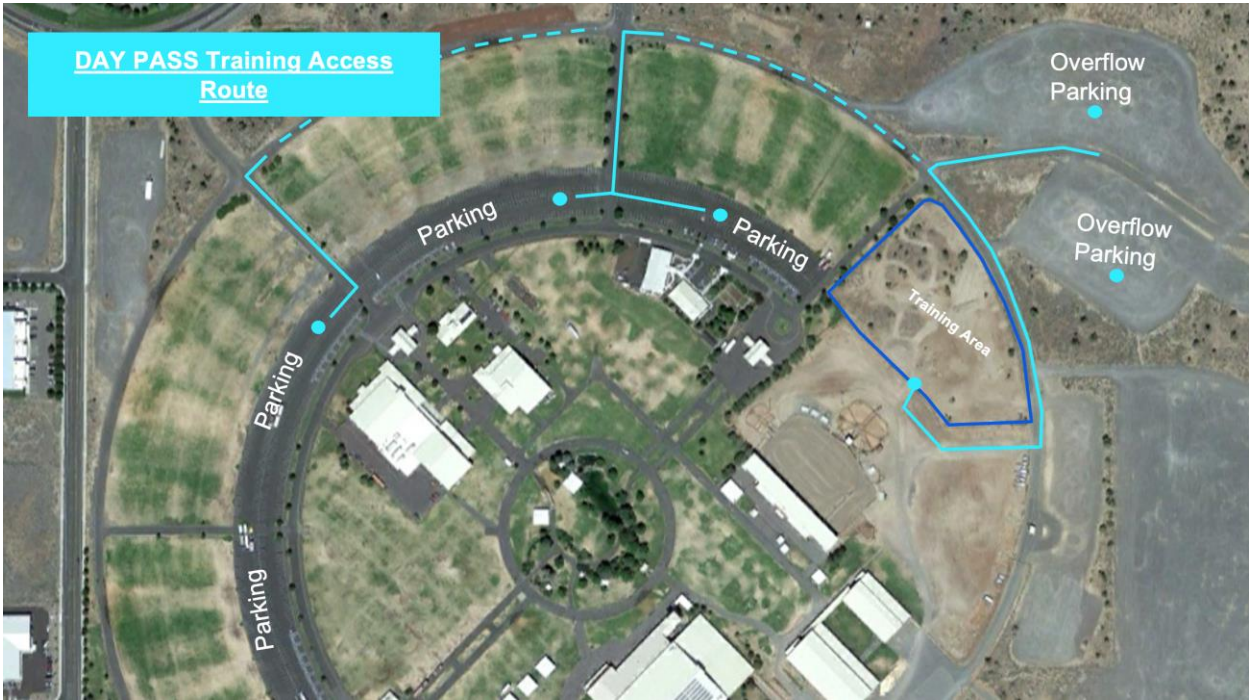



OVERLAND EXPO TRAINING – DRIVING COURSE

PLEASE arrive 15 minutes prior to your scheduled driving course time slot.

- **TRAINING AREA:** Remember to wear your wristband, they will be checking credentials! **NO WRISTBAND, NO ENTRY! PERIOD!**
- If you have purchased both Training days, then please let your trainer know at the time of check-in for your first session.
- **DRIVING & SAFETY:** Driving within the Training Areas is only permitted during supervised teaching sessions. No driving within these designated spaces after show hours.
 - Safety is our primary concern-always drive slowly (10 MPH Limit).
 - Give pedestrians right of way at all times.
 - Watch for children.
 - Never drink & drive.
- **WHAT TO BRING TO TRAINING:** The training team looks forward to welcoming you to the training area. They request that you bring the following with you to make your experience more enjoyable, safer and to give you the ability to fully participate in the classes.
 - Enclosed toed footwear - driving / hiking style shoes.
 - Work gloves (light weight leather style gloves) if you want to participate hands on in the classes – they do not need to be fancy or expensive, just enough to protect your hands.
 - Hair ties / hair band for those with long hair. We recommend tying your hair back if it is long for safety reasons.
 - Clothing for the weather such as rain jackets / sun hat.
 - Notebook.
 - Camera.
 - Water bottle.
 - Sunscreen.
 - Neck gaiter, buff or bandana (the Driving Course can be dusty at times).

PLEASE NOTE: Our custom-built Overland Expo Training Driving Course presents the off-road driver a variety of challenges that can include:

- Slippery terrain
- Tree roots
- Water

- Mud
- Ruts
- Very close proximity to trees
- Steep hills
- Ditches
- Close in brush

Our goal encompasses several factors:

- To adhere to TreadLightly! principles
- To create a safe learning environment
- To drive using mechanical sympathy
- To be inclusive, and allow as many types of vehicles to join us that the terrain can accommodate.

To achieve these goals, your vehicle must:

- Be a part- or full-time four-wheel drive vehicle.
- A twin speed transfer case (high AND low range gears) - Recommended but not required.
- Suitable all terrain or mud terrain tires.
- Be in good working order with all factory components / systems operational.
- Overlanding and Off-Road Trailers are welcome on the Overland Expo Training Driving Course. If you are planning to bring a trailer, please email info@overlandexpo.com.

CAUTION: As always, our intent is to deliver a safe, fun and rewarding educational experience, however we want you to know that there is the possibility of:

- Trail pin-stripping
- An unlikely possibility of body damage to your vehicle.

HOWEVER, if you listen to your professional instructors, there is no reason for damage to occur.

FURTHERMORE:

- You will NOT need to air down.
- If you are unsure, please come and see one of the training instructors in advance of your driving course.
- Overland Expo and the training instructors reserve the right to refuse unsuitable vehicles on the trail drive experience.

OVERLAND EXPO TRAINING PACKAGE DETAILS:

One-day, hands-on training day to any Overland Expo PNW pass. Valid for 1 adult (ages 15+) & 1 vehicle. Valid for day selected at Deschutes County Fair & Expo, Redmond, OR.

- Access to exclusive full day of premium education classes curated exclusively by Overland Expo trainers
- Exclusive hands-on training with your own vehicle (no moto) on the custom-built off-road driving skills course
- Plus, access to all general admission classes, demos, roundtables, films and the exhibitor area
- A camping pass or day pass must be purchased in addition to Overland Expo Training

**THANK YOU AGAIN FOR JOINING US &
CHEERS TO ANOTHER GREAT OVERLAND EXPO PACIFIC NORTHWEST!
~ THE OVERLAND EXPO TEAM ~**