



Deschutes County Expo Center | Redmond, OR | June 27-29, 2025

PREMIUM WEEKEND PASS WITH CAMPING ATTENDEES

THANK YOU FOR CHOOSING OVERLAND EXPO PACIFIC NORTHWEST AS YOUR NEXT ADVENTURE!

The entire Overland Expo Team cannot wait to celebrate another Pacific Northwest event with you! Please familiarize yourself with these arrival instructions and other valuable information pertaining to your pass type and trip!

****ON-SITE VENUE CHECK-IN LOCATION***

**Deschutes County Expo Center
3800 S.W. Airport Way | Redmond, OR 97756**

PREMIUM CAMPING CHECK-IN HOURS:

- Thursday, June 26th (8:00 AM – 6:00 PM)
- Friday, June 27th (8:00 AM – 6:00 PM)
- Saturday, June 28th (8:00 AM – 5:00 PM)

YOU MUST ARRIVE WITHIN THE DESIGNATED CHECK-IN HOURS-NO EXCEPTIONS!

If you arrive before or after these hours, then you will be staged in the lanes to camp overnight until check-in opens the following morning.

SHOW HOURS:

- Friday, June 27th (8:00 AM – 5:00 PM)
- Saturday, June 28th (8:00 AM – 5:00 PM)
- Sunday, June 29th (9:00 AM – 3:00 PM)

ARRIVAL

- Upon arrival at the **Deschutes County Expo Center**, proceed to the Camping Check-In location that will take place in the overflow parking lot.
- Your QR code is your ticket! Please have your QR code (print / digital) ready for check-in.
- Please REVIEW and SIGN the general liability waiver located in your ticket confirmation email; this is required before your arrival onsite.
- Once you've received your credentials (Parking Hang Tag, Badge & Premium Attendee Badge), then you will proceed to the campgrounds.

PREMIUM WEEKEND PASS WITH CAMPING - ARRIVAL MAP

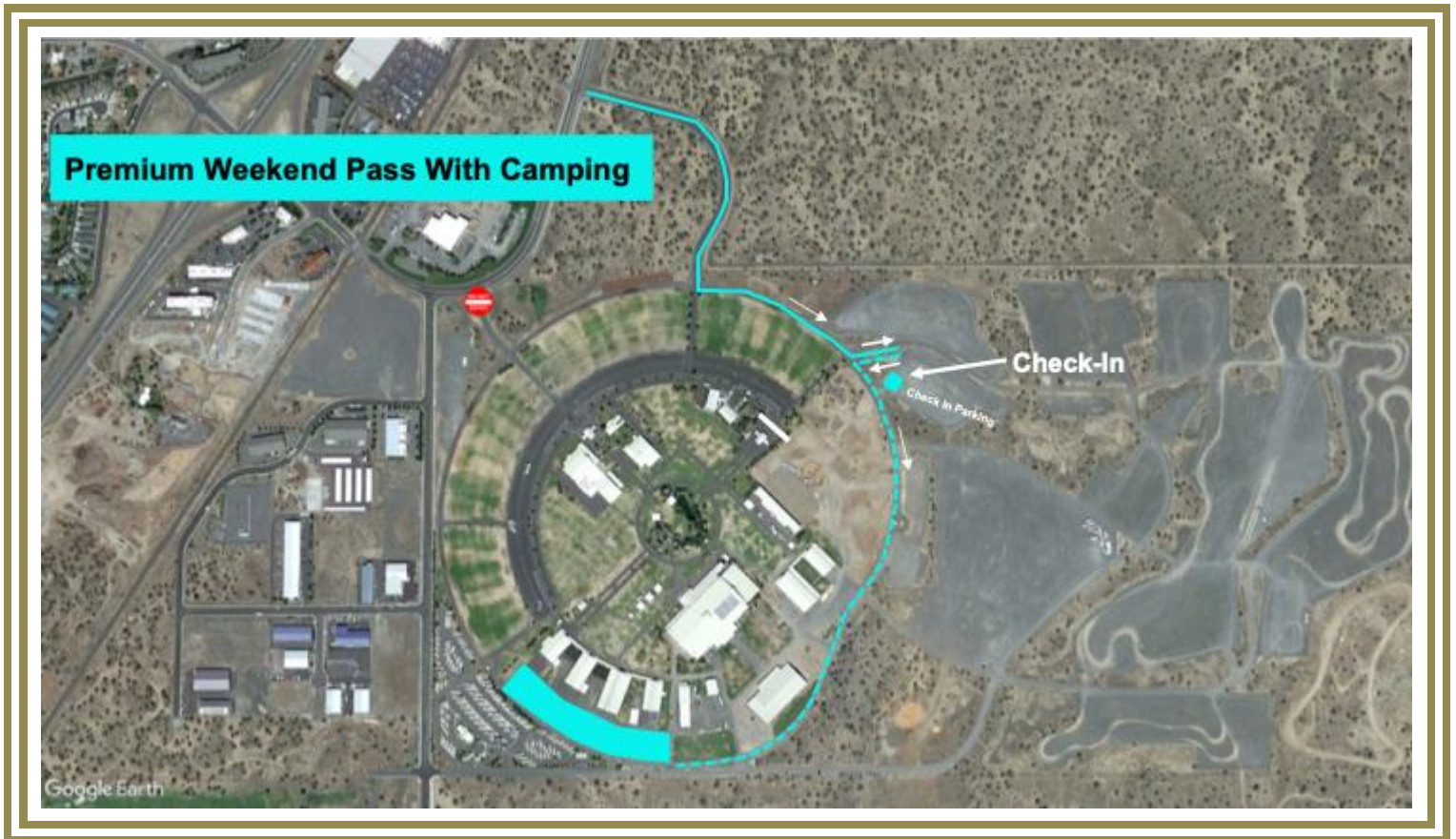

PREMIUM CAMPING:

- Follow this set of directions below for ONSITE EVENT CAMPING:
 - **Enter at Main Entrance: SW Airport Way, onto Mt Hood Drive**
- From SW Airport Way, turn onto Mt. Hood Dr., then make a left towards the assigned check-in area
- Upon entering the venue, Overland Expo Staff and signage will direct you to the Camping Check-In parking overflow lot for check-in.
 - Once you have parked, proceed to the check-in tent and your Premium Weekend Pass with Camping ticket will be scanned.
 - You will receive swag bag, and show materials, such as our Overland Newsletter, an event map, and daily schedules.
- After receiving your credentials at check-in, the Camping hosts will be available to place you in your campsite location.
 - If you need to leave your campsite / the venue to return at a later time, you **MUST** keep your Hang Tag displayed at all times.
 - Your Premium Attendee Badge **MUST** be worn at all times for access to the event and campgrounds. We will not provide replacements.

PREMIUM CAMPING REMINDERS

- Your Premium Camping package includes access to the Hospitality Tent. There will be complimentary pastries and coffee each morning, along with an exclusive yoga session.
- Check out the Hospitality Tent's schedule below for more information.



- All campsites are on a first-come, first-serve basis. If camping with another party, then they must carry the same pass type as you and arrive at the same time to be placed next to one another. NO saving space in the campgrounds for others. Please be understanding during camping placement, as Staff will assist all campers in the designated spaces. It is festival-style camping: you will be close to your neighbors.
- Only Overland style campers/trailers are allowed. If exceeding 13' please [CONTACT US](#).
- [Kakadu](#) will be our event shower provider, available for Camping passholders.
 - **Kakadu Shower Hours:** 6:30 AM - 9:30 AM and 6:00 PM – 9:00 PM
- Be sure to fill your water tanks prior to arrival, as potable water will be limited to filling water bottles **only**.
- Backpacks are permitted to bring necessities.
- Sunscreen is HIGHLY recommended for this time of the year.
- Quiet hours begin at 10 PM each evening. Please be respectful of your neighbors.
- If ADA camping accommodation has been requested, please let check-in know, please present your ADA placard and a Camp Host will place you accordingly.
- Smoking (this includes e-cigarettes and vapes) is allowed in designated areas only.
- Well-behaved and leashed dogs are welcome at Overland Expo. Please bring a water bottle and poop bags with you.
- Children Ages 15 and under are **FREE** with adult admission and do not require a ticket.
- ONLY Propane fires with an on & off switch are allowed.
- Overland Expo will follow all State and Local fire restrictions as required at the time of the event. This could prohibit use of all propane fire pits or cooking units.

- Check out for the Premium Campgrounds is 11 AM on Monday, June 30, 2025

PLAN AHEAD

- Download the [Official Overland Expo App](#). Confirm you are entering the 2025 PACIFIC NORTHWEST Event. Log in with your unique email used within your ticket registration. The app will provide a venue map that will guide you to exhibitors, food vendors, and the general class schedule. Create your account PRIOR to arriving at the event.
- Check out our general [FAQ](#) for more information on campground amenities, rules, kids, dogs, media usage, vehicle restrictions, and MORE!
- For event specifics, check out our [PNW FAQ](#).
- Please review our [SHOW UPDATES](#) for the newest map, schedules, exhibitor lists, and final announcements.
- Interested in upgrading your pass? In need of adding on additional passengers or merchandise to your order? Want to partake in the exclusive **Overland Expo Training** that is **ONLY** offered at PNW this year?
 - [CONTACT US](#) for further assistance!

Your Premium Weekend Pass with Camping Details:

The Premium Weekend Pass With Vehicle Camping Package provides the below access for one (1) Adult and one (1) Vehicle including:

- Premium Weekend Pass admission to Overland Expo Pacific Northwest June 27-29, 2025;
- Deschutes County Expo Center Premium on-site upgraded campsite Thurs – Mon;
- Access to the exclusive hospitality lounge;
- Plus, enjoy 120+ general activities: demos, roundtables, slideshows, and evening films;
- Shop the exhibitor midway;
- First drink free at Welcome Reception and Happy Hours (Thurs, Fri & Sat evenings, 5-7 PM);
- Badge, Goody bag + Sourcebook Magazine

**THANK YOU AGAIN FOR JOINING US &
CHEERS TO ANOTHER GREAT OVERLAND EXPO PACIFIC NORTHWEST!
~ THE OVERLAND EXPO TEAM ~**