



**OVERLAND
EXPO** WEST 2026

MAY 15-17, 2026

FT. TUTHILL COUNTY PARK
FLAGSTAFF, AZ

ARRIVAL INSTRUCTIONS

Fort Tuthill County Park \\ Flagstaff, AZ \\ May 15-17, 2026

FOOD VENDOR

THANK YOU FOR CHOOSING OVERLAND EXPO WEST AS YOUR NEXT ADVENTURE!

The entire Overland Expo Team cannot wait to celebrate our 17th West event with you! Please familiarize yourself with these arrival instructions and other valuable information pertaining to your food vendor space!

Check-in at Fort Tuthill County Park in Flagstaff

Ft. Tuthill County Park
2446 Fort Tuthill Loop, Flagstaff, AZ 86005

CHECK IN TIMES

WEDNESDAY MAY 13th - NOON – 6PM

THURSDAY MAY 14th - 8:00AM – 2:00PM

YOU MUST ARRIVE DURING CHECK IN HOURS

ARRIVAL INFO

- **NO STAKING.** Ft. Tuthill does not allow staking on grounds. Please be sure to review the very important information in regard to the Non-Staking and Tent Policy in the [Exhibitor FAQ](#)
- **TENTS:** Must have fire extinguisher within reach and weights are required. For full details visit the [Exhibitor FAQ](#)
- **BADGES:** You will receive 8 badges for you and your staff. If you need to purchase additional badges, you can do so on site for \$80.00. If you have staff switching shifts, you can have them exchange the badges and not purchase additional ones. Everyone must have a badge to enter the event.
- **PARKING PASSES:** You will receive 2 parking passes. If you need additional, you may purchase them on site for \$25.
- **DO NOT TEAR DOWN UNTIL SUNDAY AT- 3 PM.** Companies that pack up and leave before Sunday 3 pm will not be invited back to future events. Customers purchase tickets for Sunday so please represent your company and Overland Expo to your best ability.
- **NO MOVING VEHICLES** in and out of the show area during show hours, and no ATVs, electric bikes / scooters, or other motorized transport allowed in the show area as a means of transport except for officially sanctioned reasons. This is for safety, dust, and noise control. All extra vehicles must be in the food vendor parking lot (see map).

- **ELECTRICITY:** You will be provided with electricity. Access to electricity will begin on Wednesday, but may be limited until 6:00 pm, but will be fully ready to go on Thursday by 8:00 am. Power will be disconnected on Sunday at the end of the show. You will not be refunded for use of your own generator. We ask that everyone use our generators to control noise. CES will be providing power this year and will have a tech on site to assist with any issues that arise during the event. You can use the QR code below or you can also use [THIS LINK](#) to report a problem with electricity.



- **WIFI:** FOOD TRUCK wifi is NOT available nor guaranteed. Please plan for your OWN backup device / alternative sales system for a smoother checkout plan.
- **PREPARE** for any kind of weather—wind, sun, and / or rain. This is an outdoor event! In previous years, the winds have been HEAVY and rainfall has hit HARD. Please bring sandbags / tie downs / etc., as needed. Most days are SUNNY & WARM!
- **FIRES:** Per our fire permit we can only have **propane** fire pits and smokers; they must have an on and off switch.
- **POWER NEEDS:** CES is our official event power provider. Please complete [THIS FORM](#) to request your power needs for the event. This service is included in your booth fee.
- **CAMPING:** You may purchase a camping pass via [THIS LINK](#) for \$80.
 - No Class A or Class C Motorhomes will be permitted
- **ARRIVAL:** You MUST arrive and be set up no later than 2:00 pm on Thursday, no exceptions. You may arrive early on Wednesday between 12:00 pm – 6:00 pm.
- **HOURS:** We ask that you be open during show hours, Friday and Saturday 9:00 am – 5:00 pm, and Sunday 9:00 am – 3:00 pm. On Thursday, Friday and Saturday, we will have a happy hour from 5:00 pm – 7:00 pm and other activities in the Oasis from 7:00 pm – 9:00 pm on Friday and Saturday, it is highly recommended you stay open while activities are taking place.
- **RE-STOCKING:** You can drive in with your vehicle starting at 7:00 am Friday, Saturday, and Sunday. Your vehicle must be out of the show by 8:00 am Friday, Saturday, and Sunday.
- **PERMITS:** You are responsible for obtaining all appropriate permits needed by the county to operate at the event.
- **FEES:** All local and state taxes are your responsibility.

- **PACK IT IN – PACK IT OUT!** In our efforts to reduce our garbage footprint, this is a friendly reminder to clean up after yourself throughout the entire event (setup, show days, and break down). Please Pack Out what you Packed In. Thank you!



ARRIVAL INSTRUCTIONS:

FOOD VENDOR MOVE-IN / SETUP DAYS ONLY

FOOD VENDOR MOVE-IN / SETUP HOURS:

Wednesday: Noon - 6:00 pm

*If you are in the Oasis, we HIGHLY recommend you arrive Wednesday to set up. The area around the Oasis fills with exhibitors on Thursday and it gets tight squeezing back to the Oasis.

**Beat the rush-Move in on Wednesday!*

Thursday: 8:00 am – 2:00 pm

*All food vendors need to be moved in by 2:00 pm (**NO EXCEPTIONS!**)

NO FRIDAY MOVE-IN - GATES OPEN TO PUBLIC AT 9 AM FRIDAY

On Wednesday and Thursday, **you will be greeted at the Exhibitor Welcome Tent. Our team will call Lorin, and she will direct you to your booth space. At this time, we can also show you where trailer parking is located.**

Once on-site head to the **Show Office** to pick up badges, parking passes, and camping passes.

IMPORTANT: Ensure all your staff have badges and parking passes in their possession by Friday morning to enter the show. There is no will call at the gates.

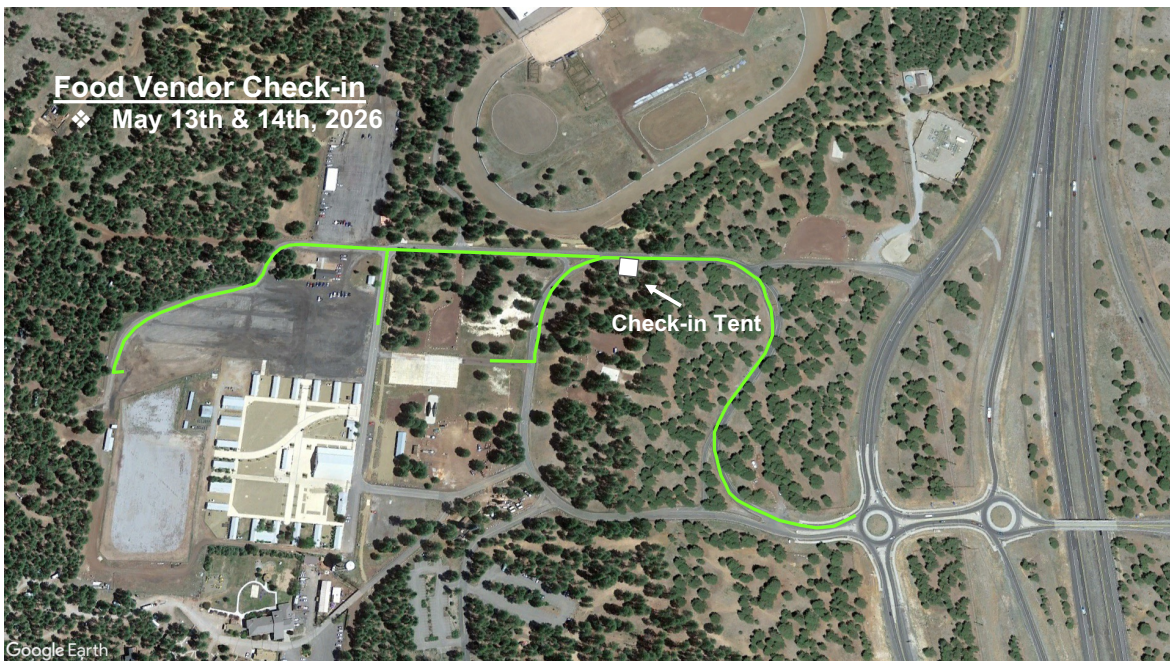

- FOLLOW BEULAH BLVD / 89A TO FORT TUTHILL MAIN ENTRANCE.
- FOLLOW THE ONE-WAY TRAFFIC PATTERN TO EXHIBITOR CHECK-IN
- **NOTE: ENTRANCE AND PARKING ON EVENT DAYS IS DIFFERENT THAN SET-UP DAYS. PLEASE READ BELOW CAREFULLY TO AVOID ANY DELAYS.**
- SEE MAP BELOW

Show Office HOURS:

Wednesday - Noon - 6:00pm
 Thursday - 8:00 am – 6:00 pm
 Friday - 8:00 am – 6:00 pm
 Saturday - 8:00 am – 6:00 pm
 Sunday - 8:00 am – 4:00 pm

ARRIVAL INFO ON SHOW DAYS FOR FOOD VENDOR PARKING

WHITE ROUTE ON MAP BELOW

- Park all spare non-booth staff vehicles in the White Parking Lot. Make sure all your staff know where to park. Each vehicle **MUST** have a parking pass. **Illegally parked vehicles will be towed.**



RESTOCKING VEHICLES:

- Restocking Vehicles will be allowed to enter the show area for restocking from 7 a.m. – 8 a.m. on Friday, Saturday & Sunday. No other vehicles are permitted to enter the show gate / area on event days.
- No vehicles will be permitted to enter the show area after 8 a.m. on Friday, Saturday or Sunday. No exceptions. Any restocking vehicles arriving after this deadline on an event day will be permitted to park in the designated food vendor parking lot and you will have to cart your items in.

RESTOCKING VEHICLES ARRIVAL ROUTE



Only Restocking vehicles will be allowed into the show area at Fort Tuthill via Fairgrounds Road to their spaces between 7:00 AM - 8:00 AM (Friday, Saturday & Sunday) of the show.

DOWNLOAD THE OVERLAND EXPO APP:

- The [Official Overland Expo West App](#). Click on the West event portal, then log in with your unique email address. The app is your guide to exhibitors, venue map, general admission schedule, and more.
- Download the app to your phone BEFORE arriving at the event for best results.

FAQS & PLANNING INFO

- Visit the [Show Updates](#) web page for the latest map, schedules and exhibitor lists; and read any last-minute announcements.
- Find answers to general questions about kids, dogs, vehicle restrictions, and media usage at our [FAQ](#).
- Find answers to venue and camping questions at our [West FAQ](#).
- Camping on-site? Review the [campground amenities and rules](#).

- ONLY Propane fires with an on & off switch are allowed at the event.
- Overland Expo will follow all State and Local fire restrictions as required at the time of the event. This could prohibit use of all propane fire pits or cooking units.
- Event showers will be provided, available for Camping passholders. **Shower Hours:** 6:00 AM - 9:00 AM and 7:00 PM – 10:00 PM

FOOD VENDOR CAMPING ROUTE

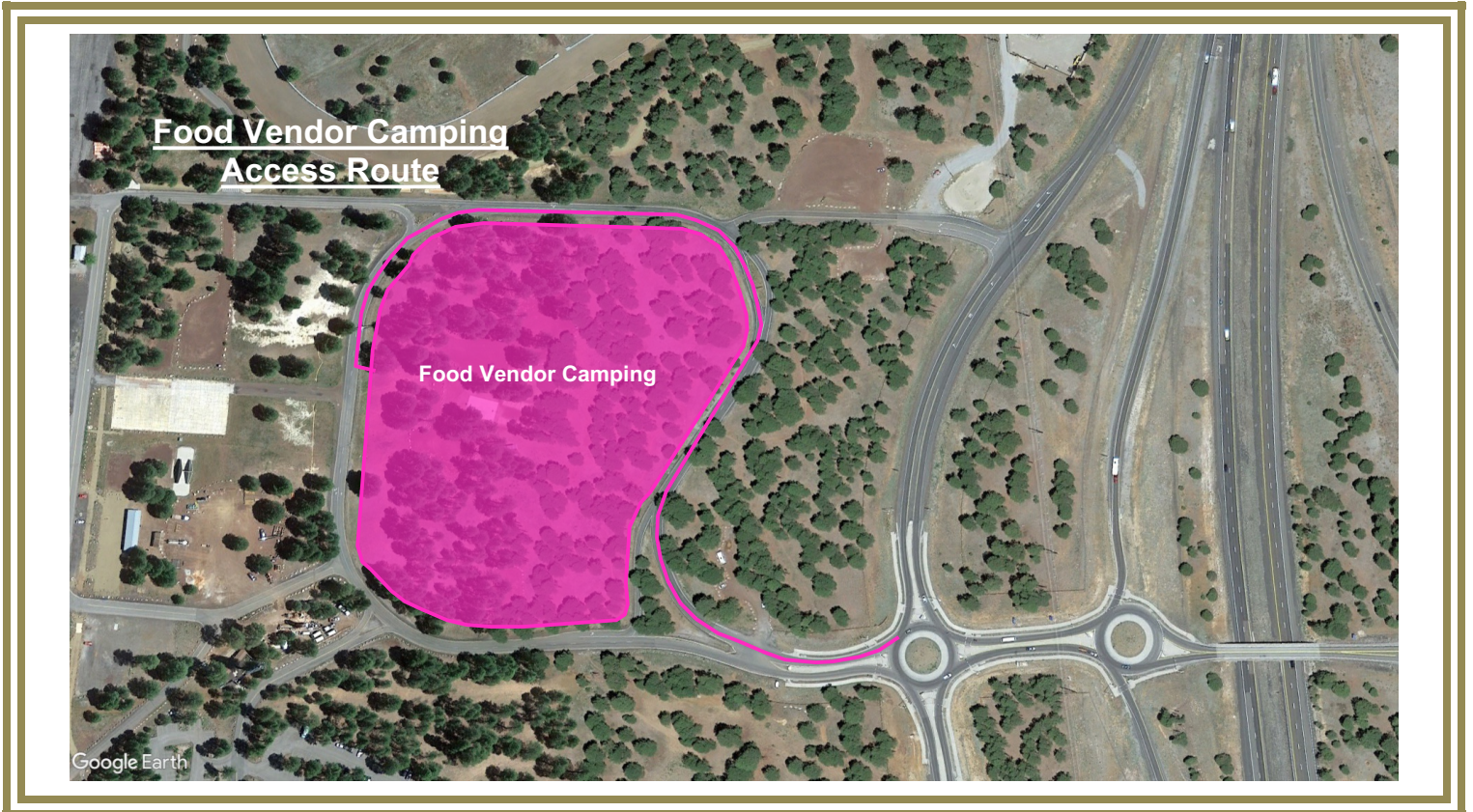

EVENT HOURS:

- | | |
|-------------------------------------------|------------------------------------------------|
| *Friday, May 15 th – 9am-5pm | *Restocking vehicles MUST be out by 8am |
| *Saturday, May 16 th – 9am-5pm | *Restocking vehicles MUST be out by 8am |
| *Sunday, May 17 th – 9am-3pm | *Restocking vehicles MUST be out by 8am |

Food Vendors must be in their booths and ready to go before the event opens. We suggest you arrive no later than 30 minutes before opening but if you have a restocking vehicle, it must arrive between 7 am - 8 am on Friday, Saturday and Sunday. Gates will be open to food vendors (with credentials) two hours before the event opens.

QUESTIONS?

If you have questions not covered in this document, please reach out to Lorin Collins

Lorin Collins

(720) 924-8260 Cell

Lorin.Collins@EmeraldX.com

THANK YOU AGAIN FOR JOINING US & CHEERS TO ANOTHER GREAT OVERLAND EXPO WEST!

~ THE OVERLAND EXPO TEAM ~