



**OVERLAND  
EXPO** PNW 2026

**JUNE 26-28, 2026**

DESCHUTES COUNTY EXPO CENTER  
REDMOND, OR

## ARRIVAL INSTRUCTIONS

**Deschutes County Expo Center | Redmond, OR | June 26-28, 2026**

### MEDIA PASSHOLDERS

**THANK YOU FOR CHOOSING OVERLAND EXPO PACIFIC NORTHWEST AS YOUR NEXT ADVENTURE!**

The entire Overland Expo Team cannot wait to celebrate another Pacific Northwest event with you! Please familiarize yourself with these arrival instructions and other valuable information pertaining to your pass type and trip.

### **\*\*ON-SITE VENUE CHECK-IN LOCATION\***

**Deschutes County Expo Center  
3800 S.W. Airport Way | Redmond, OR 97756**

#### **MEDIA ATTENDEE CHECK-IN HOURS:**

- Thursday, June 25th (8:00 AM – 6:00 PM)
- Friday, June 26th (8:30 AM – 6:00 PM)
- Saturday, June 27th (8:30 AM – 4:00 PM)

**YOU MUST ARRIVE WITHIN THE DESIGNATED CHECK-IN HOURS. NO EXCEPTIONS!**

**If you arrive before or after these hours, then you will be staged in the lanes to camp overnight until check-in opens the following morning.**

#### **SHOW HOURS:**

- Friday, June 26th (9:00 AM – 5:00 PM) **NEW HOURS**
- Saturday, June 27th (9:00 AM – 5:00 PM) **NEW HOURS**
- Sunday, June 28th (9:00 AM – 3:00 PM)

### **ARRIVAL**

- Upon arrival at the **Deschutes County Expo Center**, proceed to the Media Check-in that will take place in the overflow parking lot.
- Your QR code is your ticket! Please have your QR code (print/digital) ready for check-in.
- Please REVIEW and SIGN the general liability waiver located in your ticket confirmation email; this is required before your arrival onsite.
- Once you've received your credentials (Media Hang Tag & Media Attendee Badge), then you will proceed to the campgrounds (if camping on-site) or the parking lot (if staying off-site).

---

## MEDIA PASSHOLDERS ON-SITE CAMPING - ARRIVAL MAP



### ON-SITE MEDIA - CAMPING:

- Follow this set of directions below for ONSITE EVENT CAMPING:
  - **Enter at Main Entrance: SW Airport Way, onto Mt Hood Drive**
- From SW Airport Way, turn onto Mt. Hood Dr., then make a left towards the assigned check-in area
- Upon entering the venue, Overland Expo Staff and signage will direct you to the Check-In Tent in the parking overflow lot for check-in.
  - Once you have parked, proceed to the check-in tent and your Media ticket will be scanned.
  - You will receive swag bag, and show materials, such as our Overland Newsletter, an event map, and daily schedules.
- After receiving your credentials at check-in, the Camping hosts will be available to place you in your campsite location.
  - If you need to leave your campsite / the venue to return at a later time, you **MUST** keep your Camping Hang Tag displayed at all times.
  - Your Media Attendee Badge **MUST** be worn at all times for access to the event and campgrounds. We will not provide replacements.

**MEDIA PASSHOLDERS ON-SITE PARKING ONLY - ARRIVAL MAP**

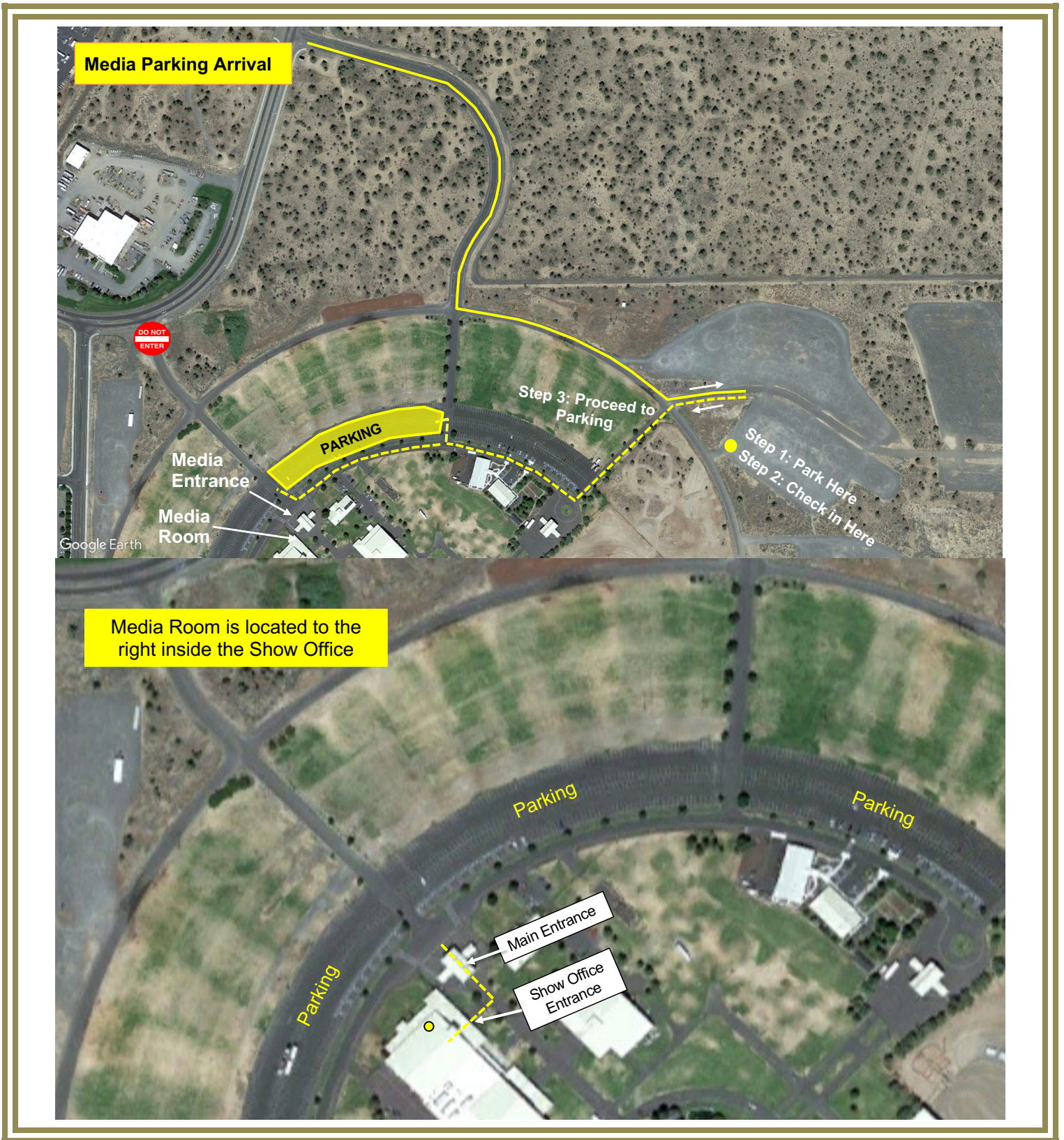

## OFF-SITE MEDIA - PARKING:

- After receiving your credentials at check-in, the Parking Attendants will be available to guide you to park in the parking lot.
    - Your Media Attendee Badge **MUST** be worn at all times for access to the event and campgrounds. We will not provide replacements.
- 

## MEDIA ROOM

- Media Passholders will have exclusive access to the Media Room. This room may be utilized for content production, a place to hold your gear, and a charging station.
- You **MUST** present your Media credentials for Media Room access.
- The Media Room is located within the HiLine Homes Building. The HiLine Homes Building can be accessed upon entering through the front main event entrance in the day pass parking lot. As you enter the event, it is the first building to your right. Follow signage for the Show Office

## REMINDERS

- All campsites are on a first-come, first-serve basis. If camping with another party, then they must carry the same pass type as you and arrive at the same time to be placed next to one another. **NO** saving space in the campgrounds for others. Please be understanding during camping placement, as Staff will assist all campers in the designated spaces. It is festival-style camping: you will be close to your neighbor.
  - Only Overland style campers/trailers are allowed. If exceeding 13' please [CONTACT US](#).
  - No Class A or Class C motorhomes are permitted.
  - Event showers will be provided, available for Camping passholders.
    - **Shower Hours:** 6:00 AM - 9:00 AM and 7:00 PM – 10:00 PM
  - Be sure to fill your water tanks prior to arrival, as potable water will be limited to filling water bottles **only**.
  - Backpacks are permitted to bring necessities.
  - Sunscreen is **HIGHLY** recommended for this time of the year.
  - Quiet hours begin at 10 PM each evening, please be respectful of your neighbor.
  - If ADA camping accommodation has been requested, please let Check-In know, please present your ADA placard and a Camp Host will place you accordingly.
  - Smoking (this includes e-cigarettes and vapes) is allowed in designated areas only.
  - Well-behaved and leashed dogs are welcome at Overland Expo. Please bring a water bowl and poop bags with you.
  - **ONLY** Propane fires with an on & off switch are allowed.
    - Overland Expo will follow all State and Local fire restrictions as required at the time of the event. This could prohibit use of all propane fire pits or cooking units.
  - Check out for the Media Campgrounds is 11 AM on Monday, June 29, 2026
- 

## PLAN AHEAD

- Download the [Official Overland Expo App](#). Confirm you are entering the 2026 PACIFIC NORTHWEST Event. Log in with your unique email used within your ticket registration. The app will provide a venue map that will guide you to exhibitors, food vendors, and the general class schedule. Create your account **PRIOR** to arriving at the event.
- Check out our general [FAQ](#) for more information on campground amenities, rules, kids, dogs, media usage, vehicle restrictions, and **MORE!**

- For event specifics, check out our [PNW FAQ](#).
- Please review our [SHOW UPDATES](#) for the newest map, schedules, exhibitor lists, and final announcements.

---

### **Your Media Pass Details:**

The Media Pass provides the below access for one (1) Adult and one (1) Vehicle including:

- Media Weekend Pass admission to Overland Expo Pacific Northwest June 26-28, 2026;
- Deschutes County Expo Center Media Campsite Thurs – Mon (optional);
- Access to the Media Room;
- Plus, enjoy 120+ general activities: demos, roundtables, slideshows, and evening films;
- Shop the exhibitor midway;
- First drink free at Happy Hours (Friday & Saturday);
- Badge, Goody bag + Sourcebook Magazine

---

**Andrew Gutierrez | (949)-226-5711 | [Andrew.Gutierrez@emeraldX.com](mailto:Andrew.Gutierrez@emeraldX.com)**

**THANK YOU AGAIN FOR JOINING US &  
CHEERS TO ANOTHER GREAT OVERLAND EXPO PACIFIC NORTHWEST!  
~ THE OVERLAND EXPO TEAM ~**